

Z:\PROJECTS\3445 ALBERTS Q STD\DWG\Condo Plat\3445 CONDO PLAT.DWG, SH02 LL LB, 4/3/2006 11:02:20 AM,
Assoc. MR. Designer: EDD, 4/3/2006 3:00 PM, Assoc. MR. Designer: EDD, 4/3/2006 3:00 PM, Assoc. MR. Designer: EDD, 4/3/2006 3:00 PM

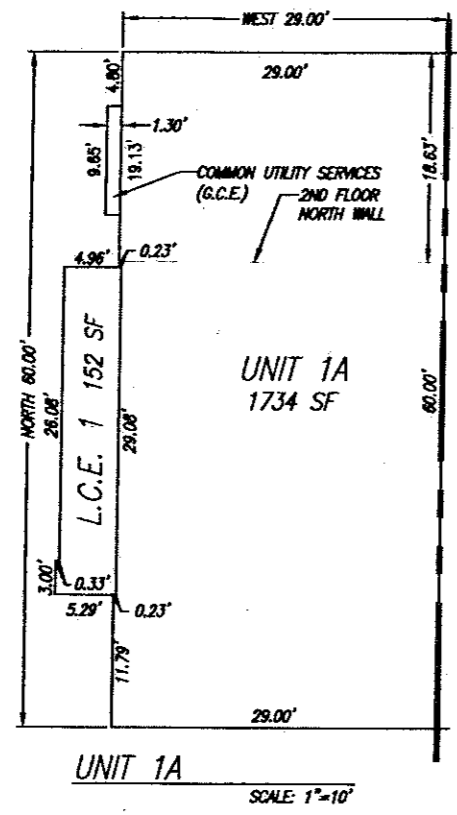

UNIT 1A
SCALE: 1"=10'

THREE EIGHTY Q STREET CONDOMINIUMS

FOR WATSON-ALBERTS, LLC UNIT BOUNDARIES LOWER LEVEL

NW 1/4, SEC. 28, T17S, R3W, W. M.
SPRINGFIELD, LANE COUNTY, OREGON
DATE: NOVEMBER 7, 2005

RECORDED
DATE: 14 Apr. 2006
COUNTY CLERK
BY: [Signature]
LANE COUNTY SURVEYORS OFFICE
C.S. FILE NO. 39771
FILING DATE 17 Apr. 2006 S

Division of Chief Deputy Clerk
Lane County Deeds and Records
2006-025321
\$171.00
08797453200600253210010018
04/14/2006 09:02:16 AM
NPR-SUBD Cnt:1 \$1:=\$5 CASHIER 07
\$150.00 \$10.00 \$11.00

- NOTES**
1. L.C.E. = LIMITED COMMON ELEMENT
 2. G.C.E. = GENERAL COMMON ELEMENT
 3. ALL WALLS RUN NORTH, SOUTH, EAST OR WEST, UNLESS OTHERWISE NOTED
 4. TOTAL AREA FOR LOWER LEVEL = 13638 SF

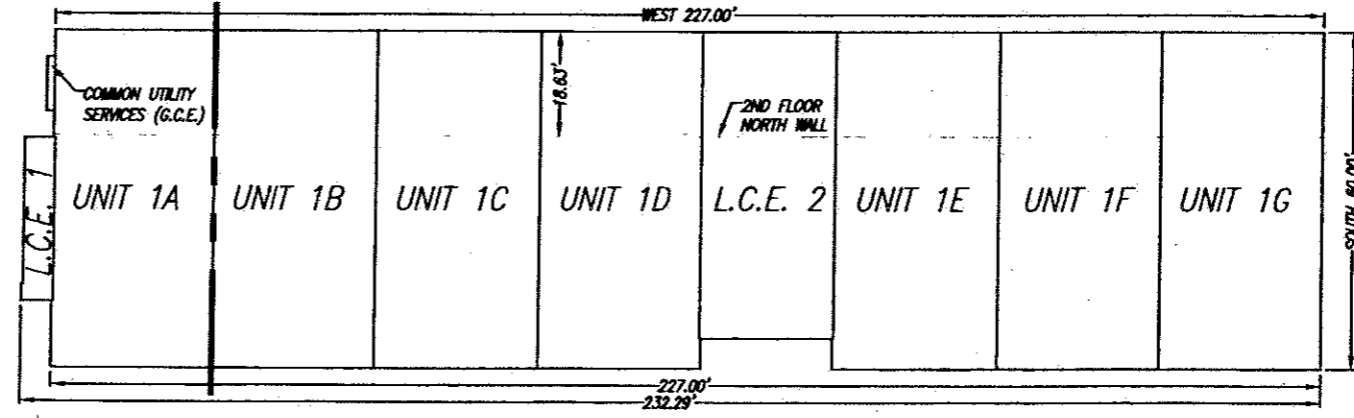

OVERVIEW
SCALE: 1"=20'

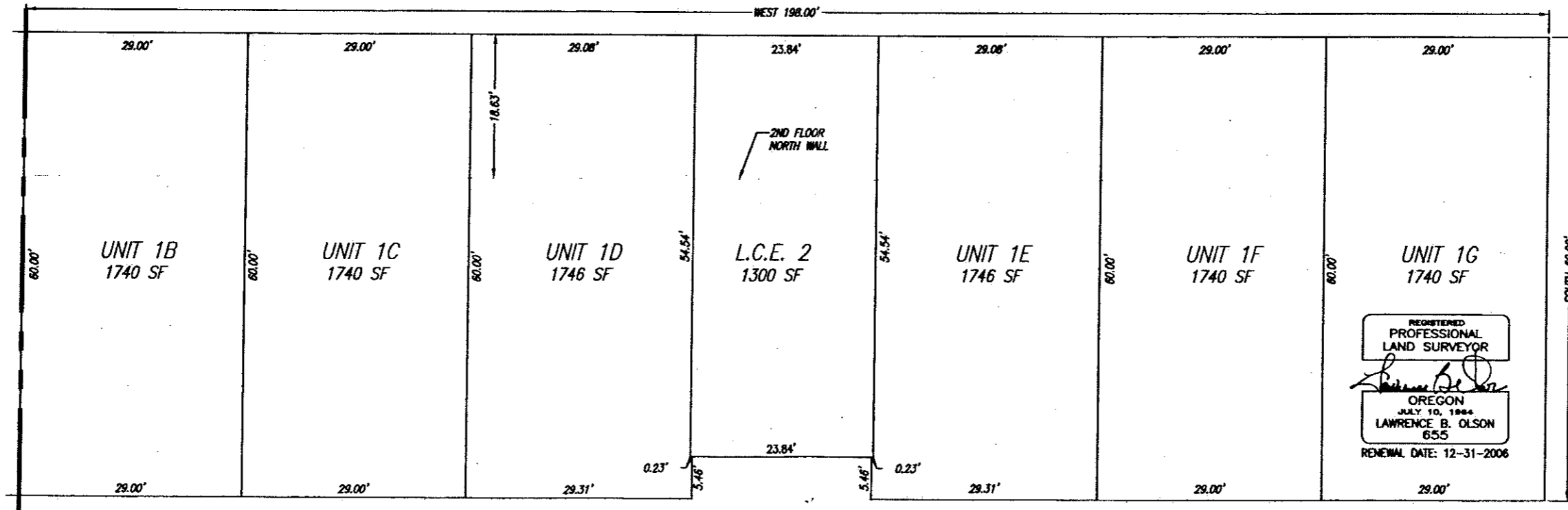

UNITS 1B-1G
SCALE: 1"=10'

REGISTERED
PROFESSIONAL
LAND SURVEYOR
[Signature]
OREGON
JULY 10, 1984
LAWRENCE B. OLSON
655
RENEWAL DATE: 12-31-2006

Q ST. SPRINGFIELD, OR 97477 (541) 302-9790

THREE EIGHTY Q STREET CONDOMINIUMS
FOR WATSON-ALBERTS, LLC
UNIT BOUNDARIES
UPPER LEVEL
 NW 1/4, SEC. 26, T17S, R3W, W. M.
 SPRINGFIELD, LANE COUNTY, OREGON
 DATE: NOVEMBER 7, 2005

RECORDED
 DATE: 14 Apr 2006
 COUNTY CLERK
 BY: *[Signature]*
 LANE COUNTY SURVEYORS OFFICE
 C.S. FILE NO. 39771
 FILING DATE 17 APR 2006

Division of Chief Deputy Clerk
 Lane County Deeds and Records
 2006-025321
 \$171.00
 0075745320060253210010018
 04/14/2006 09:02:16 AM
 RPR-SUBD Cnt=1 Stn=6 CASHIER 07
 \$150.00 \$10.00 \$11.00

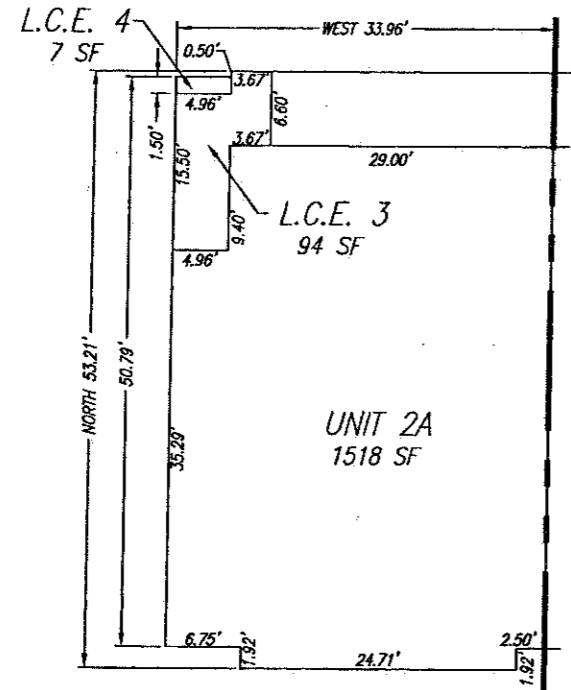

UNIT 2A
 SCALE: 1"=10'

NOTES
 1. L.C.E. = LIMITED COMMON ELEMENT
 2. ALL WALLS RUN NORTH, SOUTH, EAST OR WEST, UNLESS OTHERWISE NOTED
 3. TOTAL AREA FOR UPPER LEVEL = 12431 SF

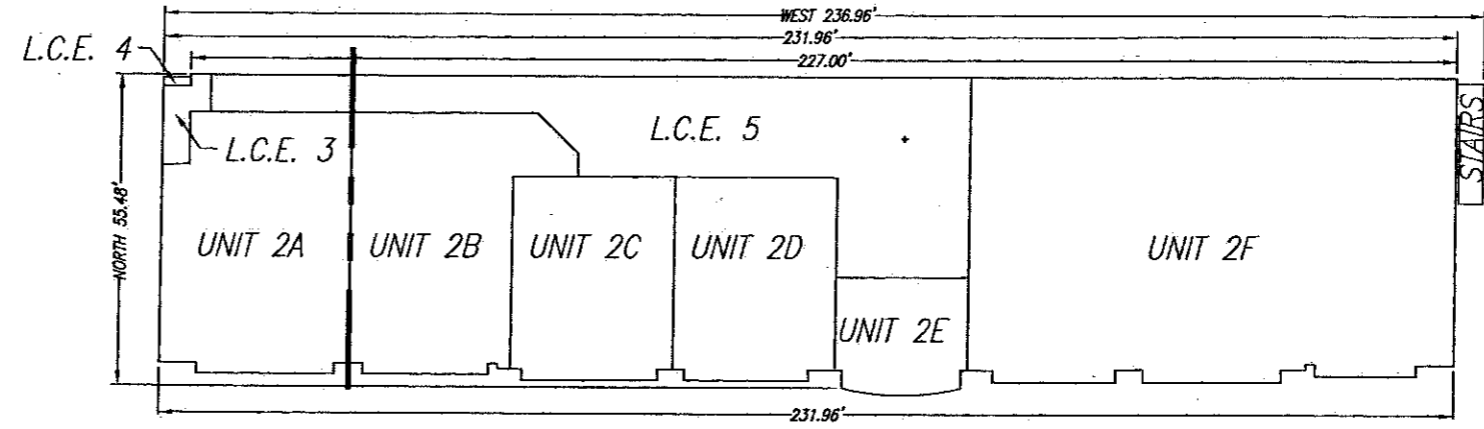

Z:\PROJECTS\3445 ALBERTS Q ST\DWG\Condo Plat\3445 CONDO PLAT.DWG, SH03 UL LB, 4/3/2006 11:02:40 AM, Aaron, LB Designer, 500.43.418@clm.com, Arch. C. (ascapace), L.L. Medina, Milano, jpc@clm.com, tok.ho.c@clm.com

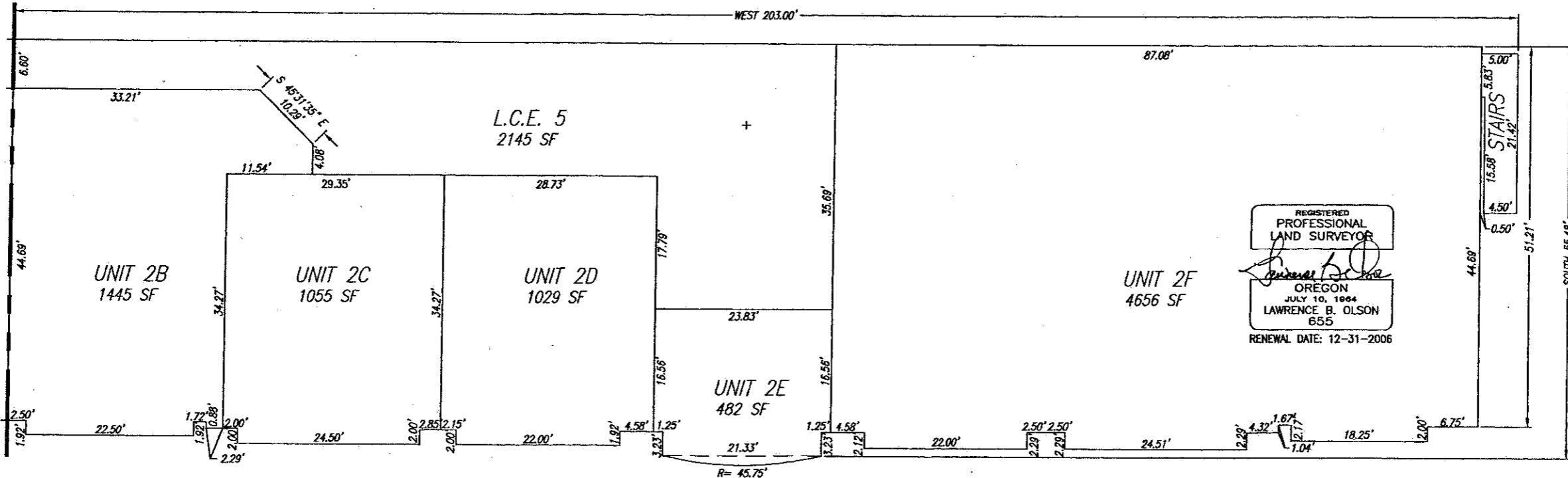

REGISTERED PROFESSIONAL LAND SURVEYOR
[Signature]
 OREGON
 JULY 10, 1984
 LAWRENCE B. OLSON
 655
 RENEWAL DATE: 12-31-2006

ASSESSOR'S MAP 17-03-26-24, TAX LOTS 5600 & 5700

Q ST. SPRINGFIELD, OR 97477 (541) 302-9790

